

QUAN.	MARK NO	HAND	LOCATION		EXISTING WALL OPNG		FRAME OPNG		DOOR SIZE		DOOR ELEV	SECTIONS				REMARKS
			HINGE SIDE	STOP SIDE	WIDTH	HEIGHT	WIDTH	HEIGHT	WIDTH	HEIGHT		HINGE	STRIKE	HEAD	SILL	
1 SGL	142	RHRB	MAILRM 150	CORRIDOR	NA	NA	36"	84"	35 3/4"	83 1/2"	A	1	2	3	4	
2 SGL	149 150A	RHRB	MAILRM 150	STORAGE MAIL CLERK	NA	NA	42"	84"	41 3/4"	83 1/2"	A	1	2	3	4	

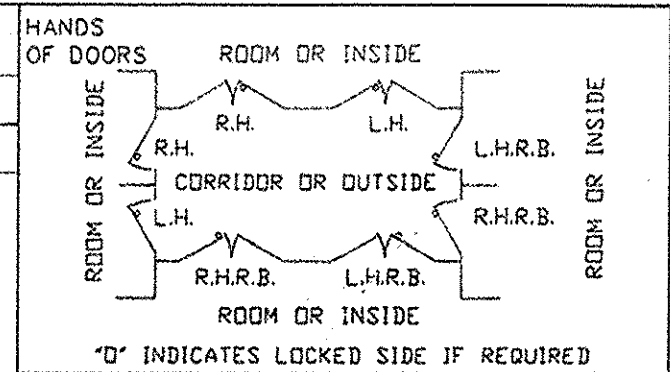

IMPORTANT NOTE:
WALL MUST BE CAPABLE OF SUPPORTING 326 LB/IN PER JAMB IN THE SEATING DIRECTION AND UNSEATING CONCENTRATED LOADS AS FOLLOWS:
AT LATCHBOLTS 15,421 LBS
AT REBOUND BARS 11,922 LBS

- FRAME INSTALLATION**
1. PROPERLY BRACE AND SUPPORT FRAME DURING INSTALLATION.
 2. JAMBS MUST BE PLUMB.
 3. HEAD MUST BE LEVEL.
 4. ALL DIMENSIONS TO BE WITHIN 1/16".
 5. DIAGONAL DIMENSIONS TO BE TO BE WITHIN 1/8".

- NOTES:**
1. 15.5 PSI STATIC EQUIVALENT PRESSURE W/ 100% REBOUND
 2. FIRE RATING: NONE AVAILABLE
 3. FINISH: STD GREY PRIMER
 4. HARDWARE BY PDI:
 - (1) PR SH-460 6 WAY ADJUST HINGES x USP FINISH
 - (1) SH-153CF 2 PT HORIZONTAL HARDWARE LEVER x LEVER TRIM x US32D FINISH (LESS CYL)
 - FUNCTION: SIM TO CLASSROOM
 - (1) YALE #406 CLOSER x PARALLEL ARM x ALUM FIN
 - (1) 18GA SS x 8" HIGH KICKPLATE
 - (1) LIVES #444 HD FLOOR STOP x B26D FIN.
 5. HARDWARE BY OTHERS:
 - (1) RIM KEY CYLINDER

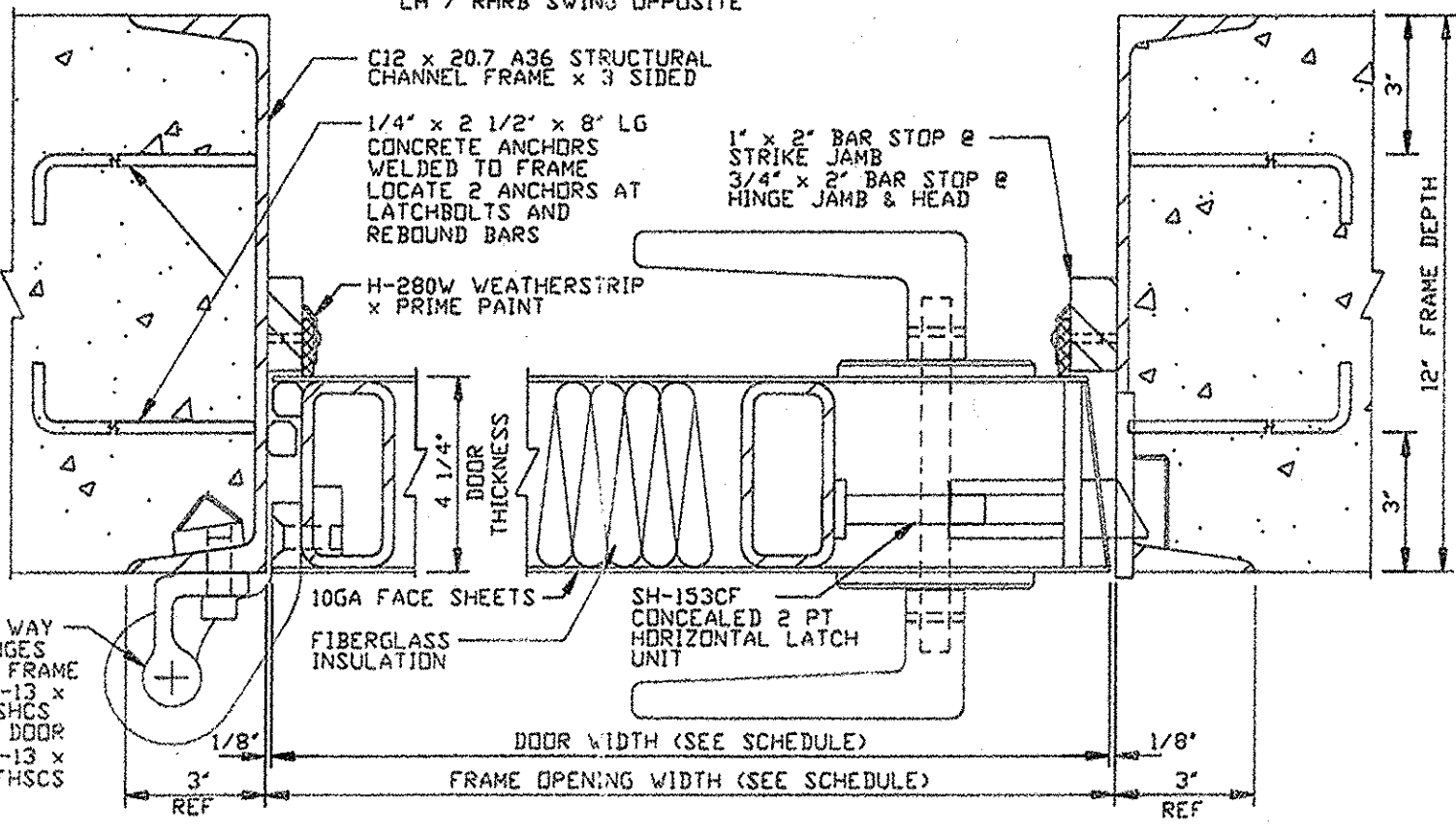
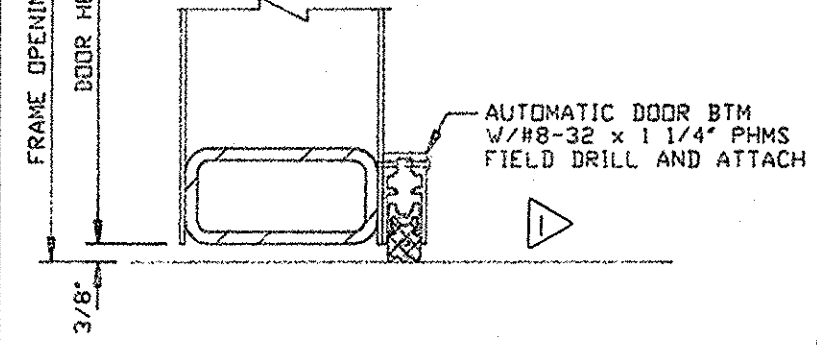
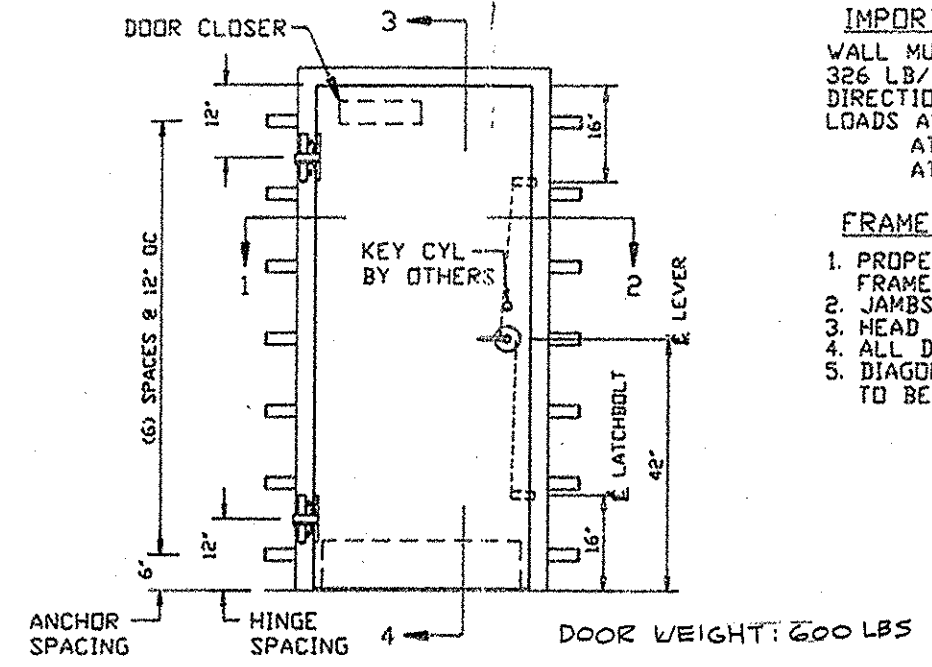
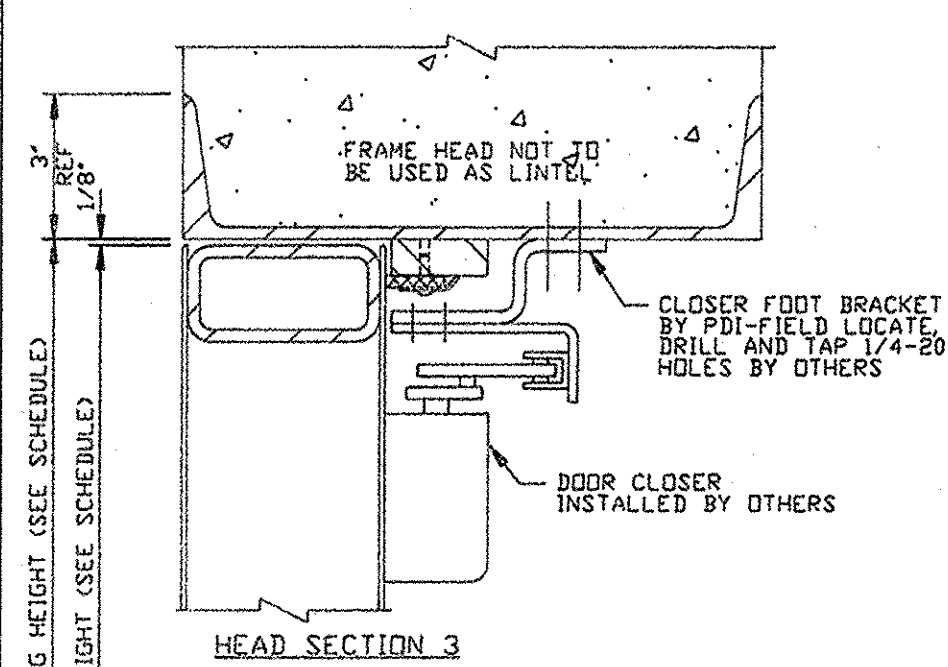

NOTICE
THIS IS A CONFIDENTIAL DISCLOSURE LOANED BY PROTECTIVE DOOR IND. SUBJECT TO THE CONDITIONS THAT IT AND THE INFORMATION EMBODIED THEREIN SHALL BE USED ONLY FOR RECORD AND REFERENCE PURPOSES, SHALL NOT BE USED OR CAUSED TO BE USED IN ANYWAY PREJUDICIAL TO THE INTEREST OF THIS COMPANY, SHALL NOT BE REPRODUCED OR COPIED IN WHOLE OR IN PART, AND SHALL BE RETURNED UPON REQUEST.

GENERAL CONDITIONS
P.D.I. WILL NOT BE LIABLE FOR ANY ERRORS OCCURRING TO OTHER TRADES THROUGH THE USE OF THIS DRAWING.
CONTRACTOR TO CHECK ALL DIMENSIONS AT JOB AS P.D.I. ASSUMES NO RESPONSIBILITY FOR GENERAL BUILDING DIMENSIONS.

MIN REQD FOR HINGE ADJUST

7/12/01	MK	AS BUILT	M.F.
DATE	MK	DESCRIPTION	BY

REVISIONS

CUSTOMER:

PROJECT:

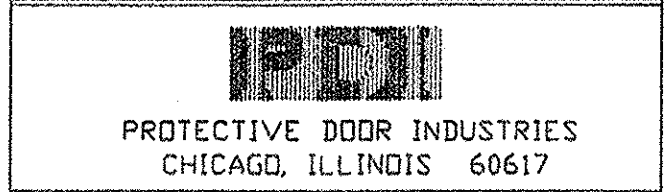

TITLE DB-20 SGL FLUSH BLAST RESISTANT DOOR AND FRAME			
DWG BY	MF	CHKD BY	
DATE	5/30/01	DATE	
SCALE		QA	
DWG NO.	1418-01	SHT NO.	1