

| QUAN. | MARK NO | LOCATION   |          | EXISTING WALL OPNG |         | D.A. FRAME |        | VISUAL OPNG |        | ELEV | SECTIONS |      |      |      | REMARKS              |
|-------|---------|------------|----------|--------------------|---------|------------|--------|-------------|--------|------|----------|------|------|------|----------------------|
|       |         | FIXED STOP | REM STOP | WIDTH              | HEIGHT  | WIDTH      | HEIGHT | WIDTH       | HEIGHT |      | JAMB     | JAMB | HEAD | SILL |                      |
| 3     | 1, 2, 3 | CONTROL RM | TEST 102 | 43'                | 83 1/2" | 42 1/2"    | 83"    | 36"         | 36"    | C    | 9        | 10   | 11   | 12   | MEETING RAIL SECT 13 |

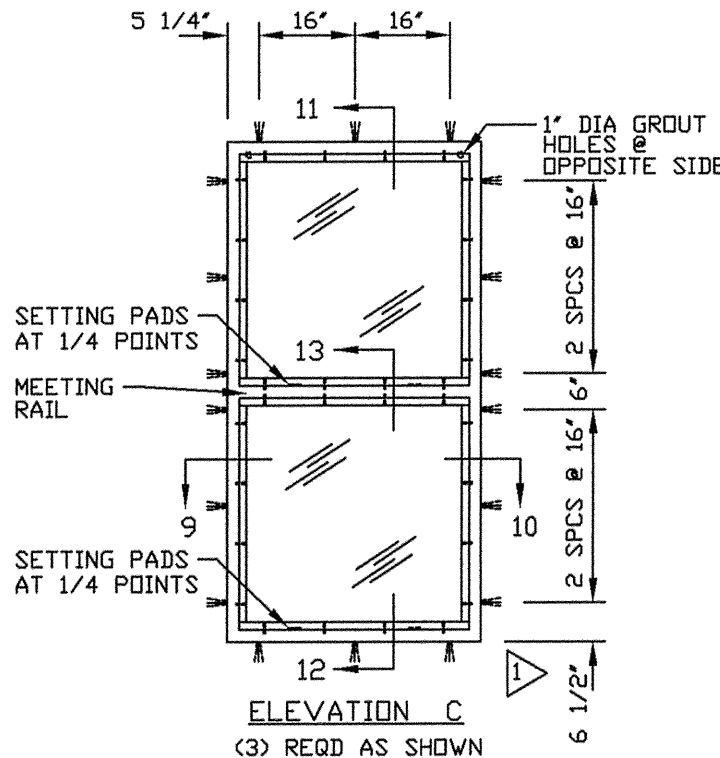
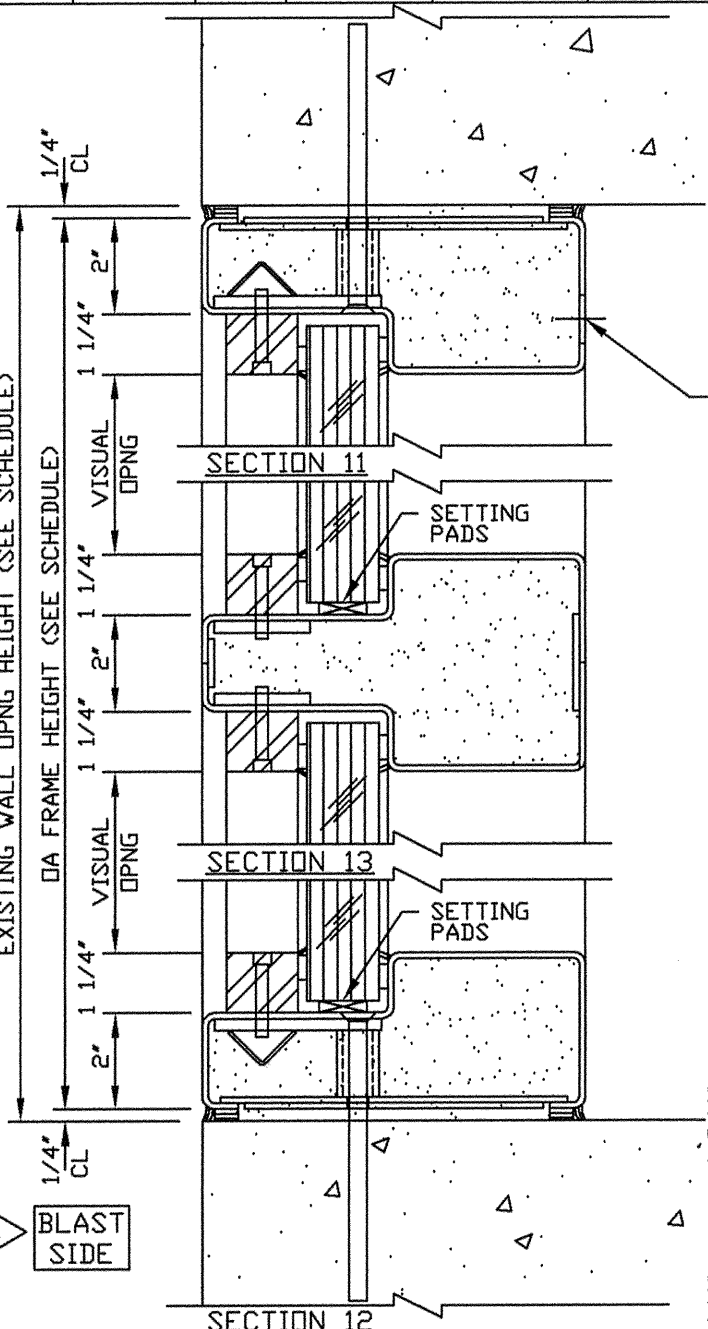
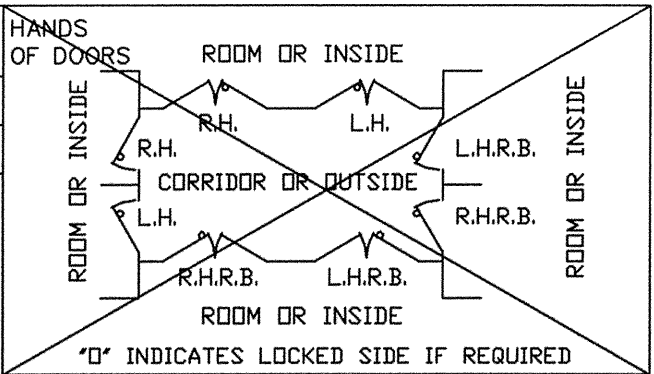

**IMPORTANT NOTE:**  
WALL MUST BE CAPABLE OF SUPPORTING 57 LB/IN IN THE SEATING AND UNSEATING DIRECTIONS AND A CONCENTRATED LOAD OF 3443 LBS AT THE MEETING RAIL.

- FRAME INSTALLATION**
1. PROPERLY BRACE AND SUPPORT FRAME DURING INSTALLATION.
  2. JAMBS MUST BE PLUMB.
  3. HEAD MUST BE LEVEL.
  4. ALL DIMENSIONS TO BE WITHIN 1/16".
  5. DIAGONAL DIMENSIONS TO BE TO BE WITHIN 1/8".

- NOTES:**
1. 4 PSI STATIC EQUIVALENT PRESSURE W/ 100% REBOUND
  2. FIRE RATING: NONE
  3. ACOUSTICAL RATING: APPROX 40 STC
  4. FINISH: SW KEM KROMIK PRIMER x BUFF COLOR
  5. GLASS: 1 1/2" THK CLEAR BR GLASS FIELD GLAZE
  6. SETTING PADS: 70-90 DURO RUBBER
  7. GLAZING MATL: 3/16" x 1/2" TREMCO TAPE AND BLACK SILICONE CAULK

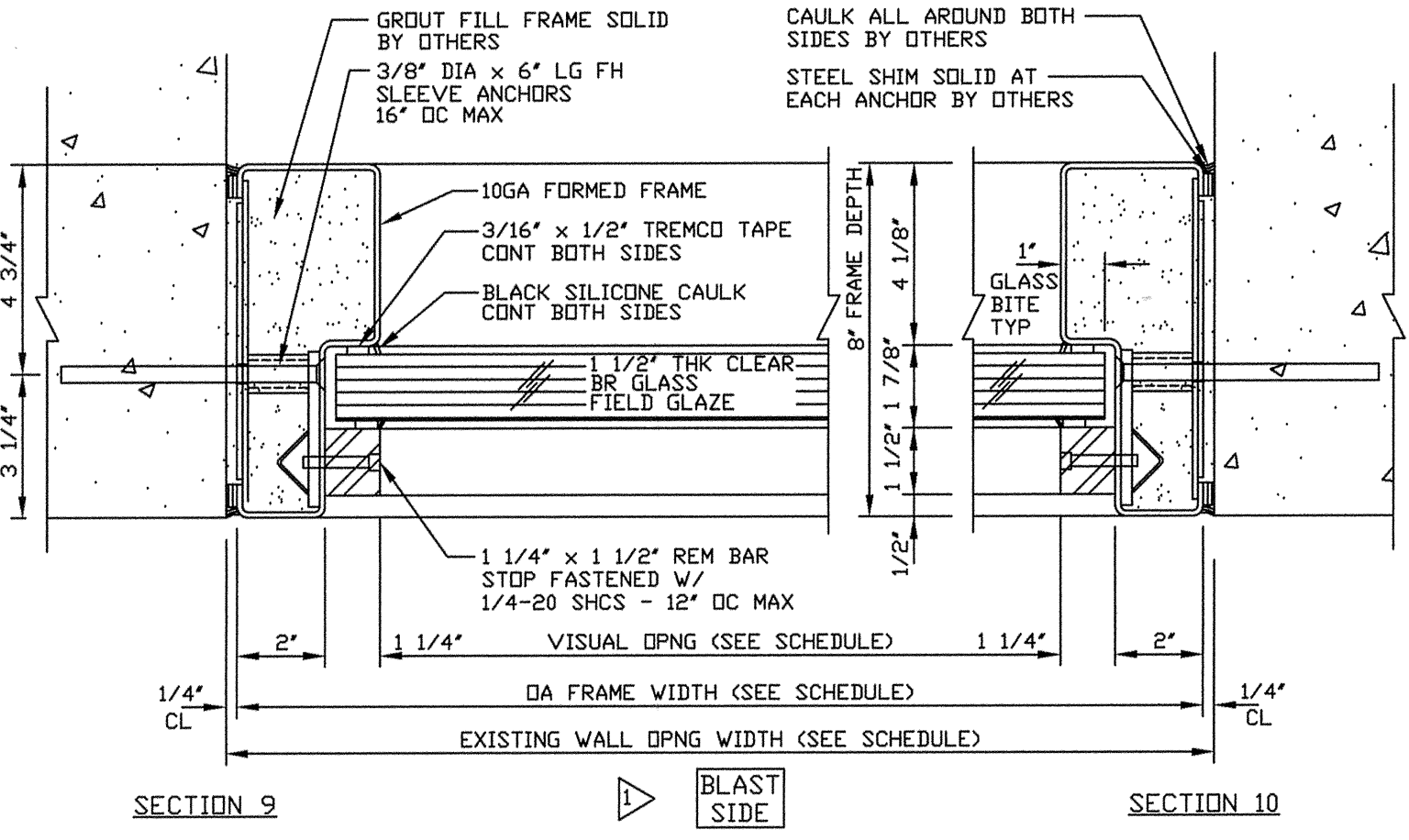

**NOTICE**  
THIS IS A CONFIDENTIAL DISCLOSURE LOANED BY PROTECTIVE DOOR IND. SUBJECT TO THE CONDITIONS THAT IT AND THE INFORMATION EMBODIED THEREIN SHALL BE USED ONLY FOR RECORD AND REFERENCE PURPOSES, SHALL NOT BE USED OR CAUSED TO BE USED IN ANYWAY PREJUDICIAL TO THE INTEREST OF THIS COMPANY, SHALL NOT BE REPRODUCED OR COPIED IN WHOLE OR IN PART, AND SHALL BE RETURNED UPON REQUEST.

**GENERAL CONDITIONS**  
P.D.I. WILL NOT BE LIABLE FOR ANY ERRORS OCCURRING TO OTHER TRADES THROUGH THE USE OF THIS DRAWING. CONTRACTOR TO CHECK ALL DIMENSIONS AT JOB AS P.D.I. ASSUMES NO RESPONSIBILITY FOR GENERAL BUILDING DIMENSIONS.

|   |         |                     |    |
|---|---------|---------------------|----|
| 2/16/04   | 1       | REVISED ANCHOR TYPE | MF |
| DATE  | MK      | DESCRIPTION         | BY |
| REVISIONS   |         |                     |    |
| CUSTOMER:   |         |                     |    |
| PROJECT:  |         |                     |    |
| <br>PROTECTIVE DOOR INDUSTRIES<br>HARVEY, ILLINOIS 60426 |         |                     |    |
| TITLE<br>BLAST RESISTANT WINDOWS  |         |                     |    |
| DWG BY  | MF      | CHKD BY             |    |
| DATE  | 8/7/03  | DATE                |    |
| SCALE   |         | QA                  |    |
| DWG NO.   | 1522-03 | SHT NO.             | 4  |

PLOT SCALE 1=4  
1522-4